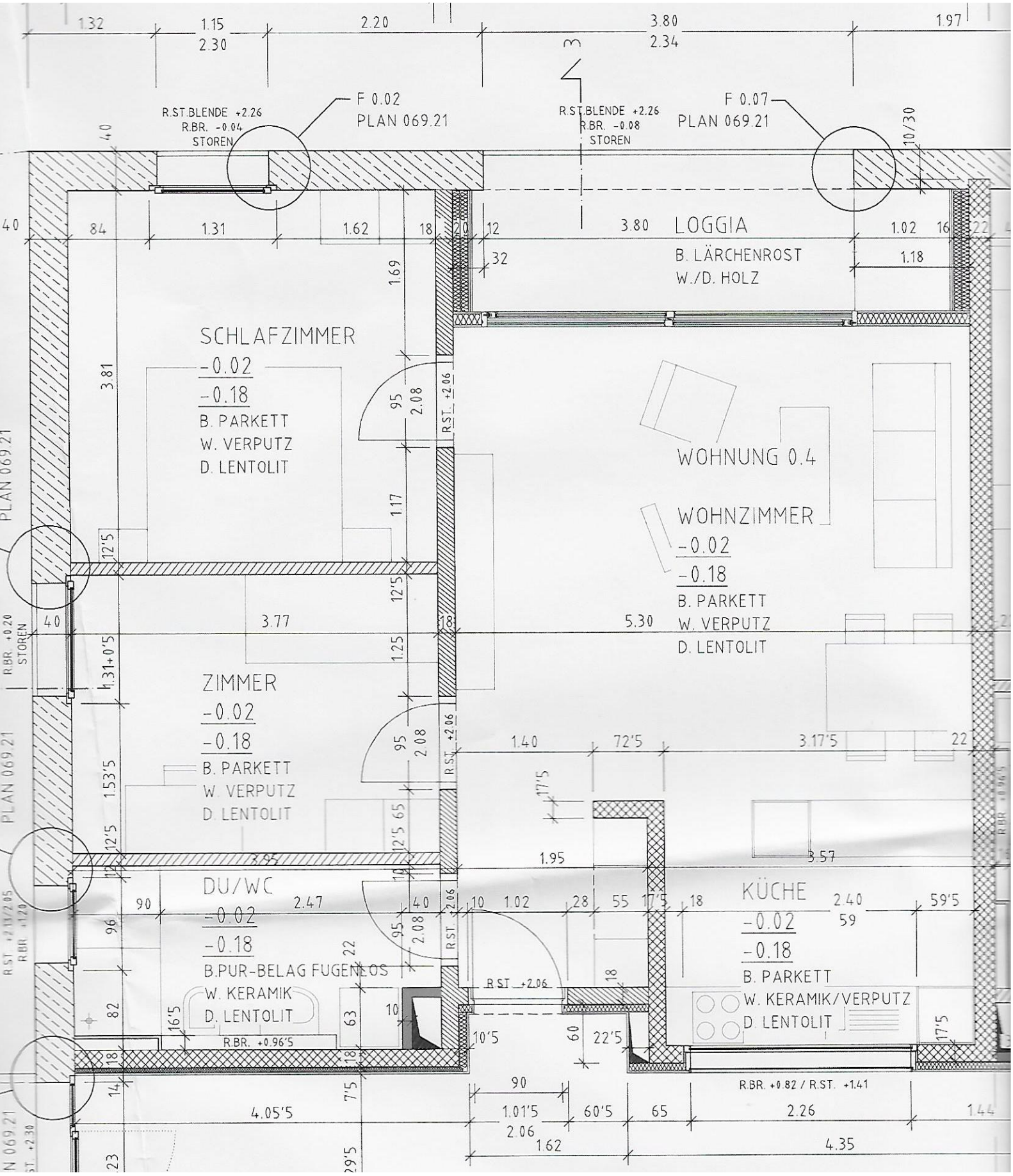Grundriss Wohnungen 0.4