



1. Drawing are for Local Authority approval only.
2. Builder to check all dimensions on site.
3. Builder to measure all new steelwork, timber beams/joists and materials on site when ordering materials.
4. No responsibility is taken for checking legal ownership of site, covenants thereon and position of boundaries.
5. Appropriate party wall notice must be served in advance to, and any negotiation settlements prior to commencement of work in accordance with the 'Party Wall Act 1996'. (ARRANGED BY CONTRACTOR OR CLIENT)
6. All electrics to comply to IEE regulations.
7. All workmanship and materials to comply with the relevant British Standard Code of Practice, BBA certificate and manufacturers instructions.
8. Builder to investigate on site condition of existing party wall to provide adequate end bearing for new steelwork. Building inspector to approve on site.

A	-	-
	Date	Revisions

@copyright



Client
B3 HOMES LTD

Job Title

51 THE RIDGE WAY
SOUTH CROYDON
CR2 0LJ

Drawing Title

PROPOSED SITE PLAN

Scale
1:200 @A2

Date APRIL 2020	Drawn by H. RICHARDSON
--------------------	---------------------------

Drg No. 4159 / 5	Rev. -
---------------------	-----------

1 Marshalls - Riven Harena - Silver Birch Multi (GSM)

2 Marshalls - Drivesett Tegula Priora - Block Paving - Pennant Grey

3 driveline - priora permeable block paving

4 7ft Kanzan Cherry Blossom Tree | 18L Pot

5 Photinia Red Robin-
Size at purches - Height 80-100cm , width 40-60 cm in 10L Pot
Recommended Planting Density - 2-3 per metre

6 Lonicera Syringantha

Storage shed and cycle store

Sheffield cycle stand
stainless steel root fixed

Wobble Board 0.2m wide,
1.8m long

Timber Stepping stones,
each 0.14m diameter

Timber Balancing beams/ logs,
0.1m wide 2.4m long

Children's Play Area 60.0m2.
Hardwood activity play chips Surfacing in natural
brown colourway. Water permeable and
Certified to British Standards EN 1177:2018
Impact Attenuating Playground Surfacing.

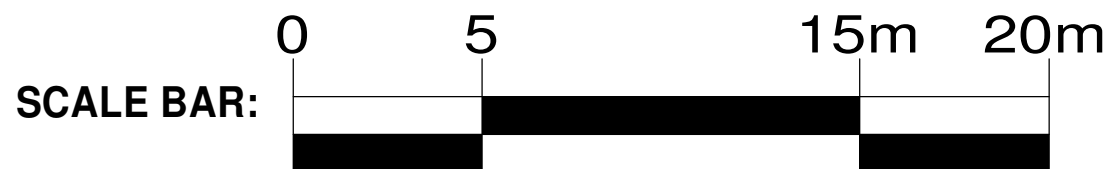

- | | | |
|---|------|-----------|
| | | |
| | | |
| | | |
| A | - | - |
| | Date | Revisions |

LPR DES/GN

Drawing Title

GROUND AND FIRST FLOOR PLANS

Drg No.	Rev.
4159 / 1	-

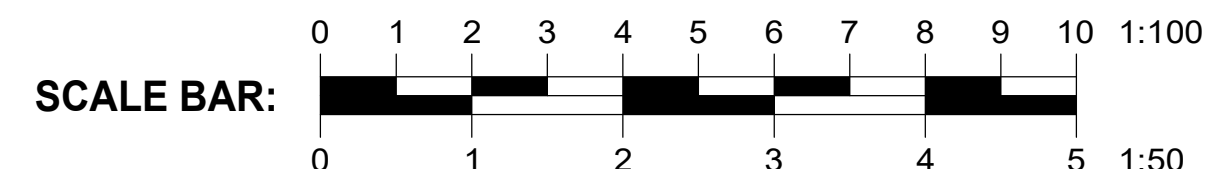

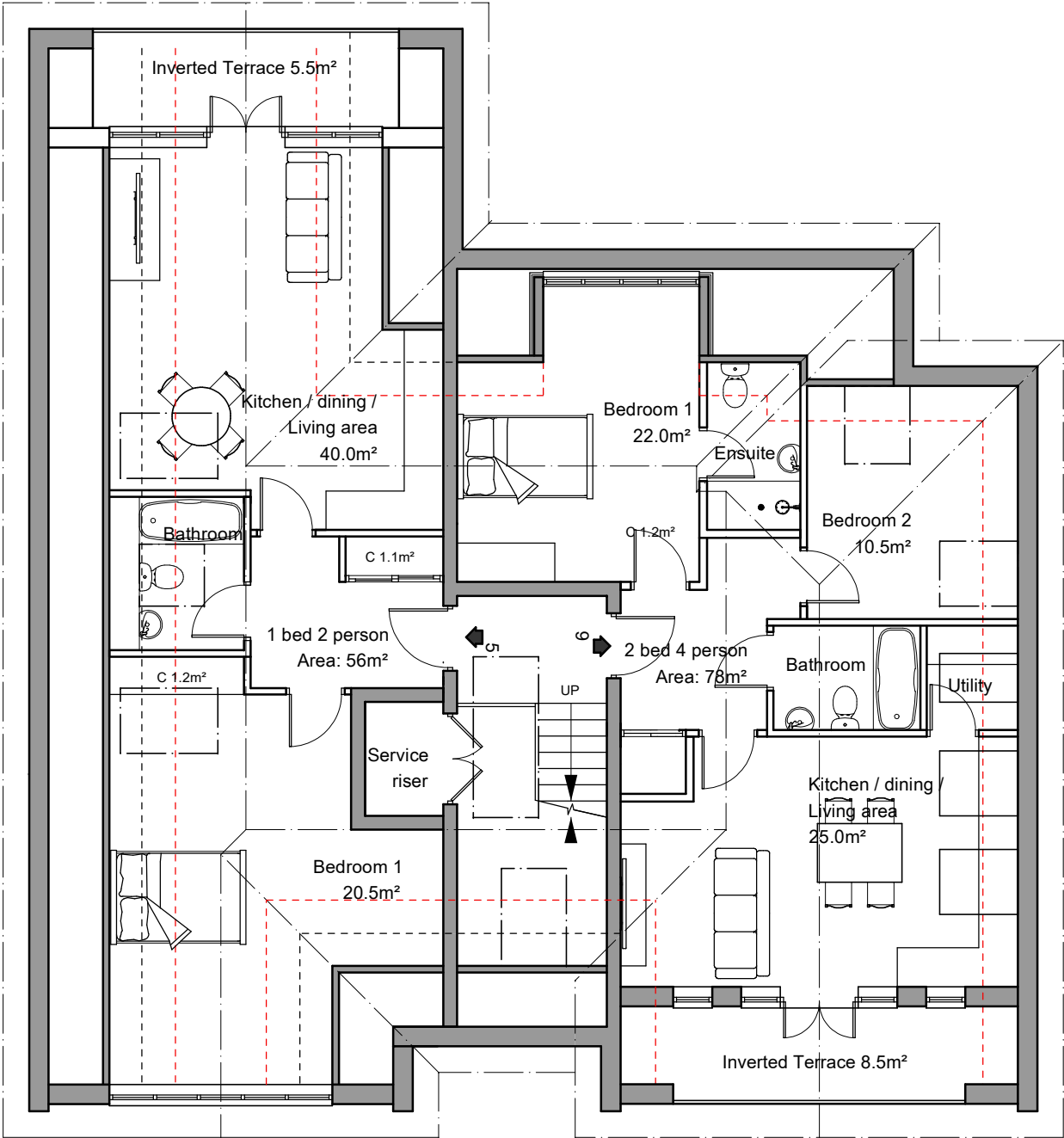

----- Indicates 2m headroom
----- Indicates 1.5m headroom

SECOND FLOOR PLAN

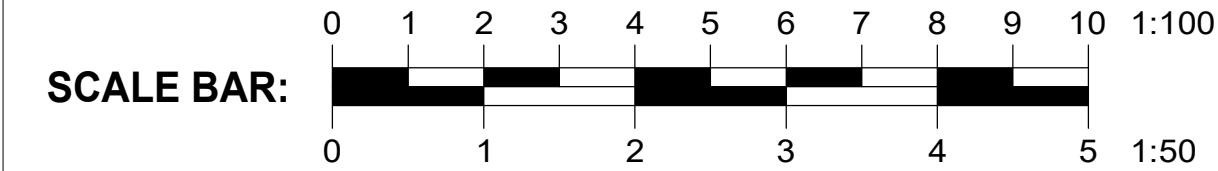

1. Drawing are for Local Authority approval only.
2. Builder to check all dimensions on site.
3. Builder to measure all new steelwork, timber beams/joists and materials on site when ordering materials.
4. No responsibility is taken for checking legal ownership of site, covenants thereon and position of boundaries.
5. Appropriate party wall notice must be served in advance to, and any negotiation settlements prior to commencement of work in accordance with the 'Party Wall Act 1996'. (ARRANGED BY CONTRACTOR OR CLIENT)
6. All electrics to comply to IEE regulations.
7. All workmanship and materials to comply with the relevant British Standard Code of Practice, BBA certificate and manufacturers instructions.
8. Builder to investigate on site condition of existing party wall to provide adequate end bearing for new steelwork. Building inspector to approve on site.

A	-	-
	Date	Revisions

©copyright

LPR DES/GN

Client
B3 HOMES LTD

Job Title

51 THE RIDGE WAY
SOUTH CROYDON
CR2 0LJ

Drawing Title

SECOND FLOOR PLANS

Scale
1:100 @A2

Date
APRIL 2020

Drawn by
H. RICHARDSON

Drg No.
4159 / 2

Rev.
-



FRONT ELEVATION



WEST SIDE ELEVATION

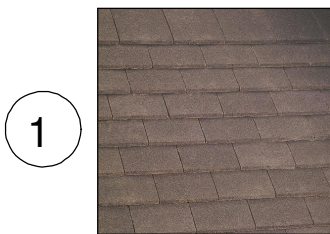

Marley concrete antique brown roof tiles

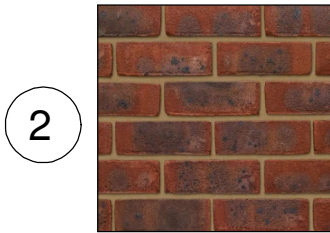

Ibstock Laybrook Brickworks Cissbury Red Multi 65mm Bricks

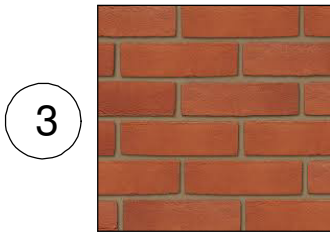

Ibstock Berkshire Orange Stock Facing Brick

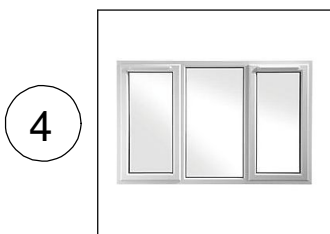

White aluminium window and door frames.
Deep window reveals to be integrated within the design.
Reveals will be no less than 100mm
(in line with paragraph 2.25.1 of the Council's
Suburban Design Guide).



Black aluminium rain water goods
with white fascia and soffits
to match windows and door frames

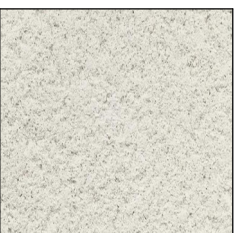

PermaRock Nano-Quartz self cleaning render

SCALE BAR:

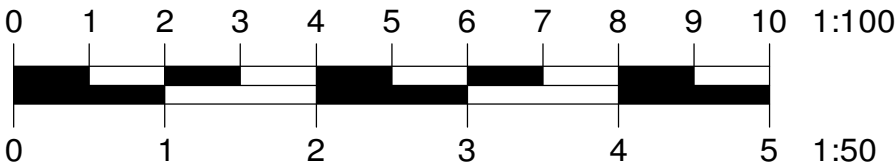

1. Drawing are for Local Authority approval only.
2. Builder to check all dimensions on site.
3. Builder to measure all new steelwork, timber beams/joists and materials on site when ordering materials.
4. No responsibility is taken for checking legal ownership of site, covenants thereon and position of boundaries.
5. Appropriate party wall notice must be served in advance to, and any negotiation settlements prior to commencement of work in accordance with the 'Party Wall Act 1996'. (ARRANGED BY CONTRACTOR OR CLIENT)
6. All electrics to comply to IEE regulations.
7. All workmanship and materials to comply with the relevant British Standard Code of Practice, BBA certificate and manufacturers instructions.
8. Builder to investigate on site condition of existing party wall to provide adequate end bearing for new steelwork. Building inspector to approve on site.

A	-	-
	Date	Revisions

©copyright

LPR DES/GN

Client
B3 HOMES LTD

Job Title

51 THE RIDGE WAY
SOUTH CROYDON
CR2 0LJ

Drawing Title

FRONT AND WEST SIDE ELEVATION

Scale
1:100 @A2

Date
APRIL 2020

Drawn by
H. RICHARDSON

Drg No.
4159 / 3

Rev.
-

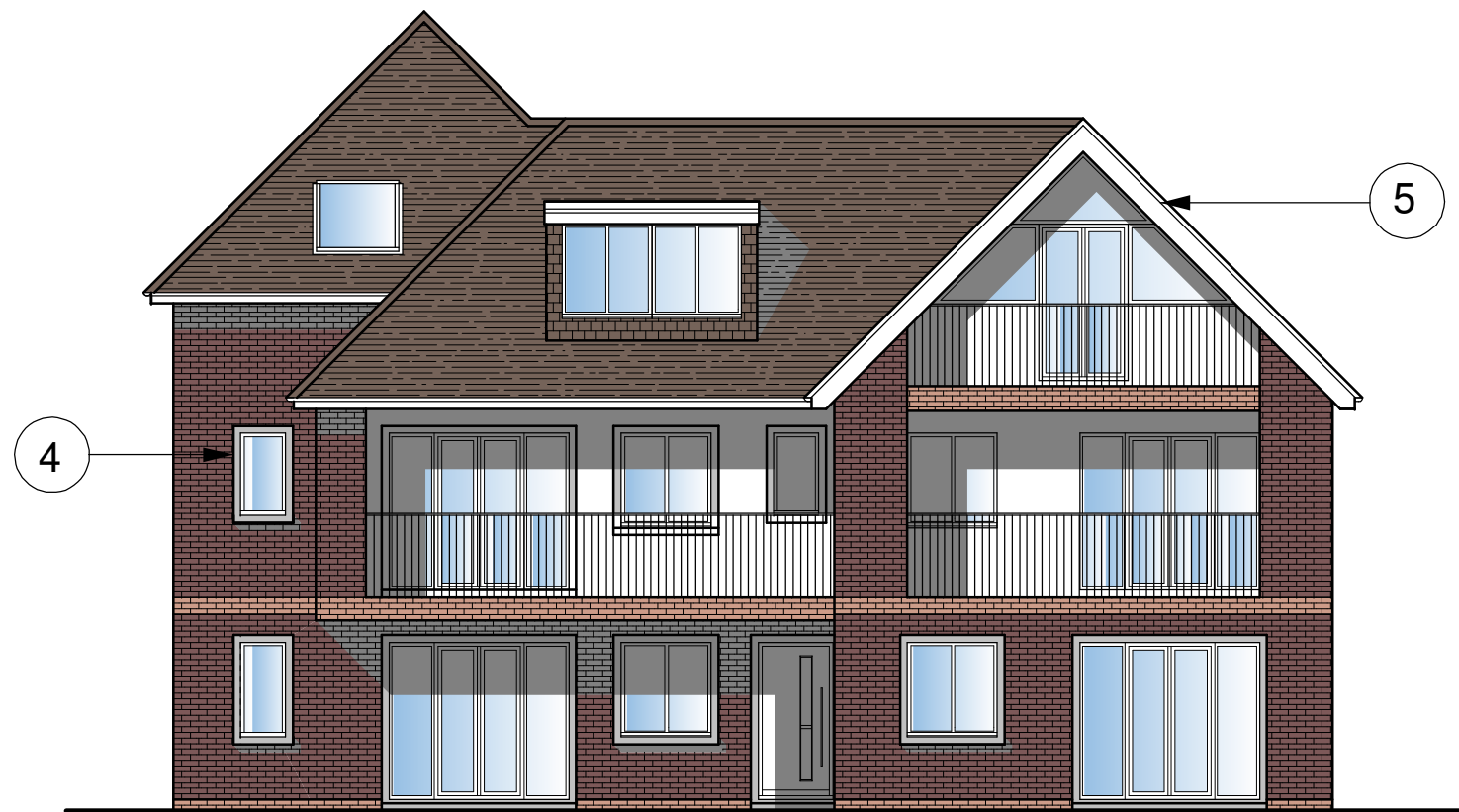

REAR ELEVATION



EAST SIDE ELEVATION

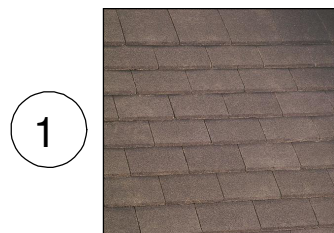

1

Marley concrete antique brown roof tiles

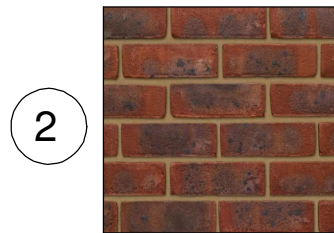

2

Ibstock Laybrook Brickworks Cissbury Red Multi 65mm Bricks

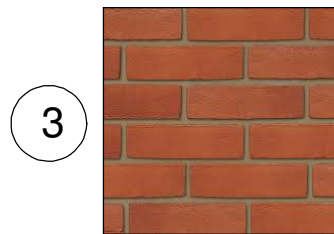

3

Ibstock Berkshire Orange Stock Facing Brick

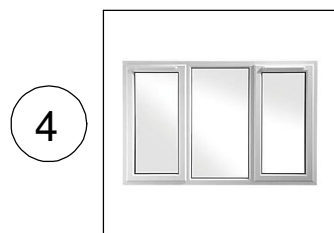

4

White aluminium window and door frames.
Deep window reveals to be integrated within the design.
Reveals will be no less than 100mm
(in line with paragraph 2.25.1 of the Council's
Suburban Design Guide).



5

Black aluminium rain water goods
with white fascia and soffits
to match windows and door frames

SCALE BAR:

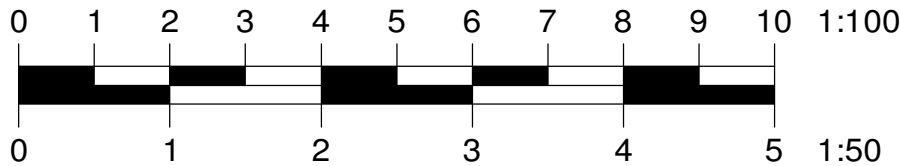

1. Drawing are for Local Authority approval only.
2. Builder to check all dimensions on site.
3. Builder to measure all new steelwork, timber beams/joists and materials on site when ordering materials.
4. No responsibility is taken for checking legal ownership of site, covenants thereon and position of boundaries.
5. Appropriate party wall notice must be served in advance to, and any negotiation settlements prior to commencement of work in accordance with the 'Party Wall Act 1996'. (ARRANGED BY CONTRACTOR OR CLIENT)
6. All electrics to comply to IEE regulations.
7. All workmanship and materials to comply with the relevant British Standard Code of Practice, BBA certificate and manufacturers instructions.
8. Builder to investigate on site condition of existing party wall to provide adequate end bearing for new steelwork. Building inspector to approve on site.

A	-	-
	Date	Revisions

©copyright



Client
B3 HOMES LTD

Job Title
51 THE RIDGE WAY
SOUTH CROYDON
CR2 0LJ

Drawing Title
REAR AND EAST SIDE ELEVATION

Scale
1:100 @A2

Date
APRIL 2020

Drawn by
H. RICHARDSON

Drg No.
4159 / 4

Rev.
-

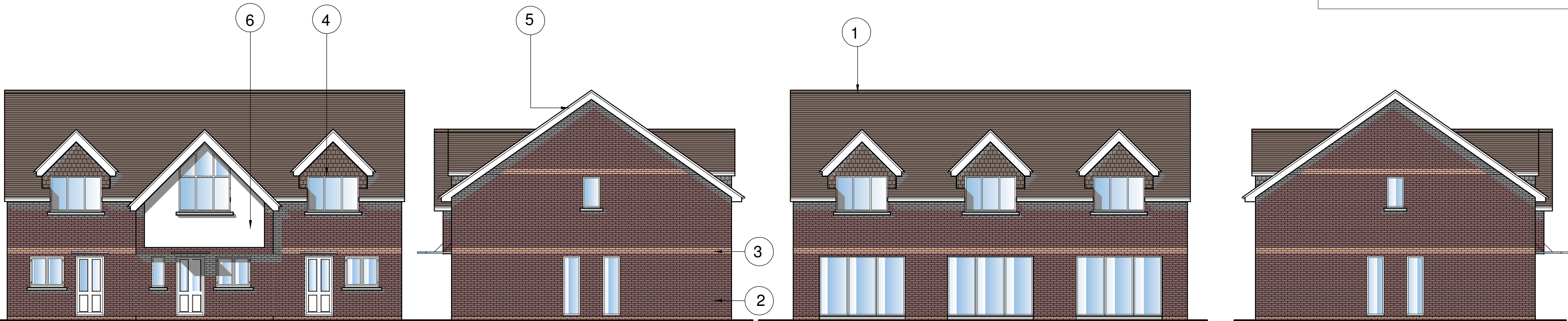

FRONT ELEVATION

EAST SIDE ELEVATION

REAR ELEVATION

EAST SIDE ELEVATION

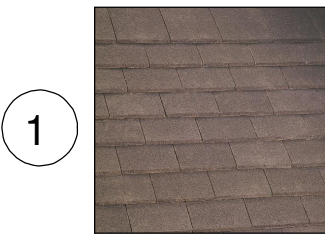

Marley concrete antique brown roof tiles

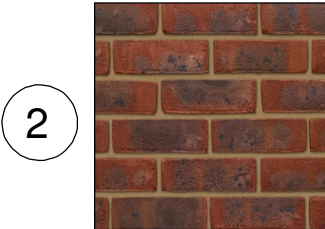

Ibstock Laybrook Brickworks Cissbury Red Multi 65mm Bricks

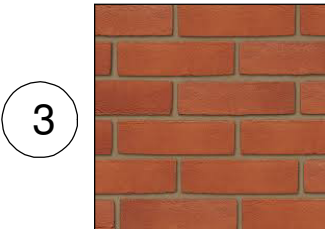

Ibstock Berkshire Orange Stock Facing Brick

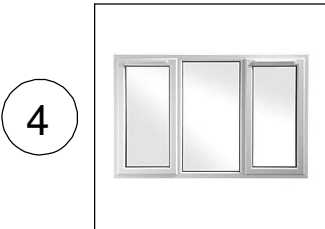

White aluminium window and door frames.
Deep window reveals to be integrated within the design.
Reveals will be no less than 100mm
(in line with paragraph 2.25.1 of the Council's
Suburban Design Guide).



Black aluminium rain water goods
with white fascia and soffits
to match windows and door frames

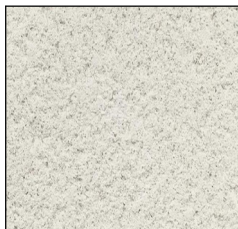

PermaRock Nano-Quartz self cleaning render

Client
B3 HOMES LTD

Job Title

51 THE RIDGE WAY
SOUTH CROYDON
CR2 0LJ

Drawing Title

TERRACED HOUSES
PROPOSED ELEVATIONS

Scale
1:100 @A2

Date
APRIL 2020

Drawn by
H. RICHARDSON

Drg No.
4159 / 7

Rev.
-

SCALE BAR:

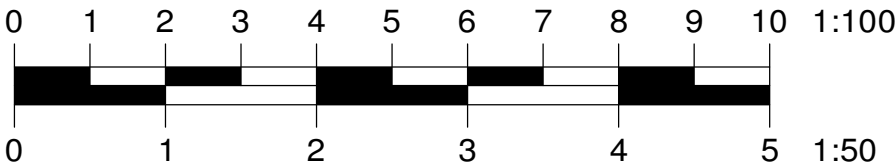

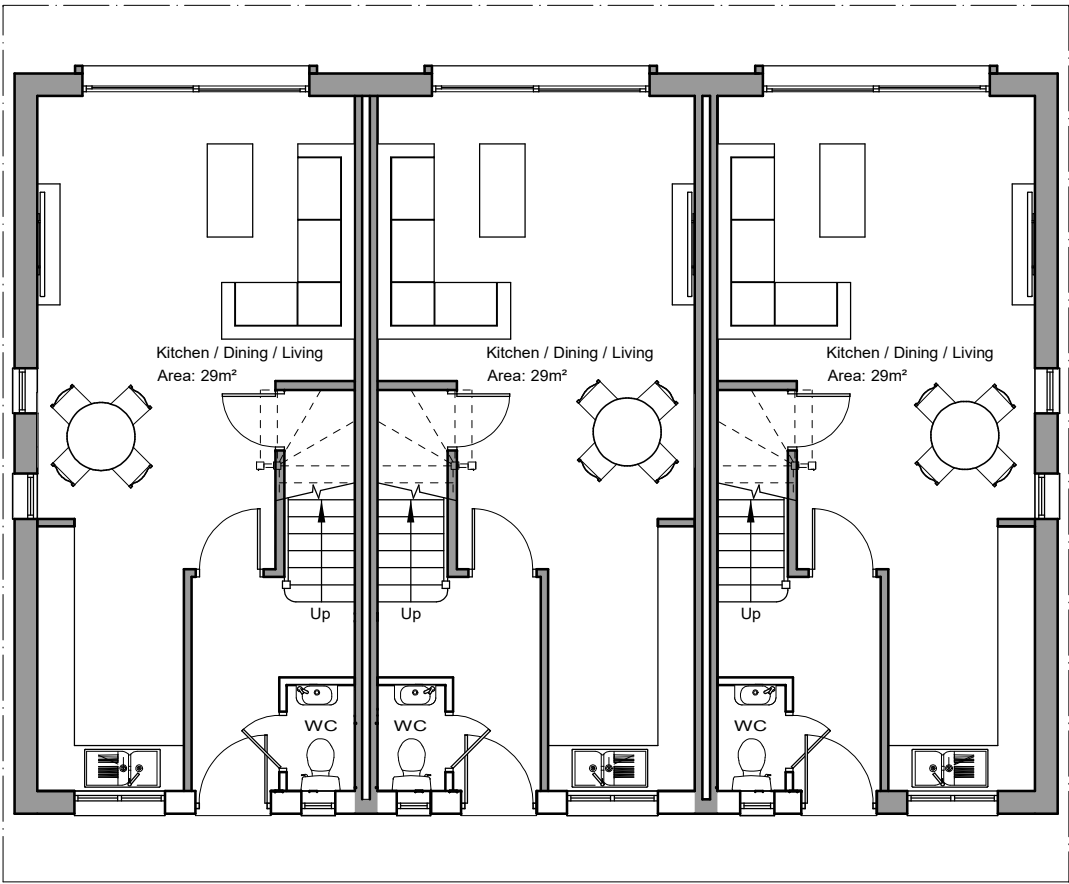

GROUND FLOOR PLAN

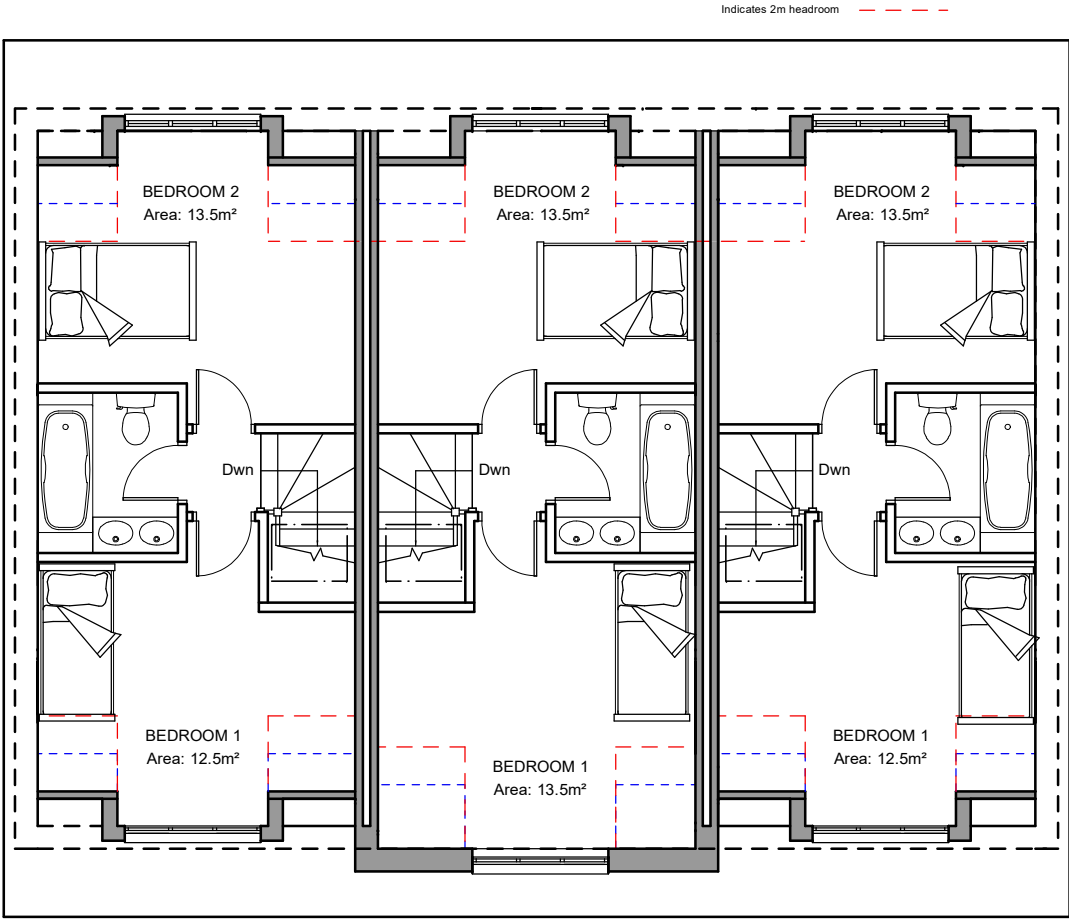

FIRST FLOOR PLAN

GIA OF 2 BEDROOM 3 PERSON DWELLINGS : 71m²

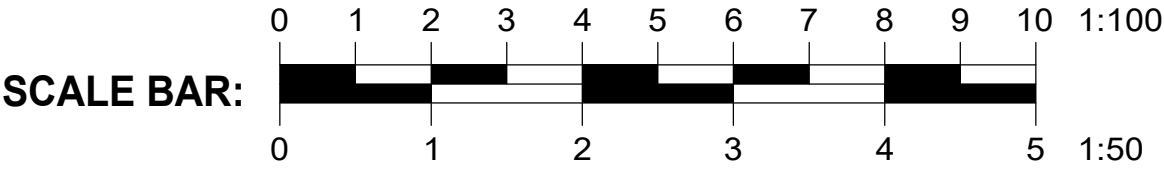

1. Drawing are for Local Authority approval only.
2. Builder to check all dimensions on site.
3. Builder to measure all new steelwork, timber beams/joists and materials on site when ordering materials.
4. No responsibility is taken for checking legal ownership of site, covenants thereon and position of boundaries.
5. Appropriate party wall notice must be served in advance to, and any negotiation settlements prior to commencement of work in accordance with the 'Party Wall Act 1996'. (ARRANGED BY CONTRACTOR OR CLIENT)
6. All electrics to comply to IEE regulations.
7. All workmanship and materials to comply with the relevant British Standard Code of Practice, BBA certificate and manufacturers instructions.
8. Builder to investigate on site condition of existing party wall to provide adequate end bearing for new steelwork. Building inspector to approve on site.

A	-	-
	Date	Revisions

@copyright



Client
B3 HOMES LTD

Job Title

51 THE RIDGE WAY
SOUTH CROYDON
CR2 0LJ

Drawing Title

TERRACED HOUSES
PROPOSED FLOOR PLANS

Scale
1:100 @A2

Date APRIL 2020	Drawn by H. RICHARDSON
--------------------	---------------------------

Drg No. 4159 / 6	Rev. -
---------------------	-----------



VIEW FROM THE RIDGE WAY

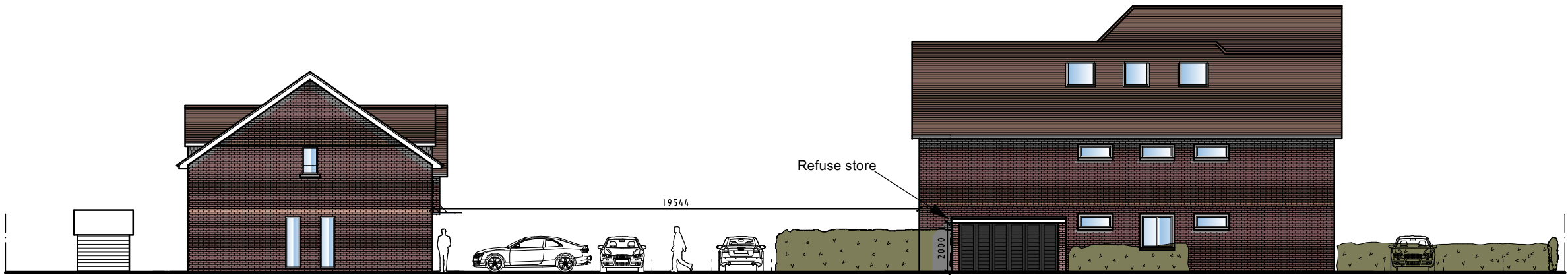

VIEW FROM INSIDE SIDE OF SITE

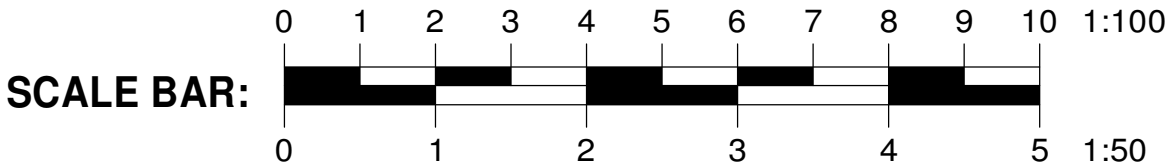

1. Drawing are for Local Authority approval only.
2. Builder to check all dimensions on site.
3. Builder to measure all new steelwork, timber beams/joists and materials on site when ordering materials.
4. No responsibility is taken for checking legal ownership of site, covenants thereon and position of boundaries.
5. Appropriate party wall notice must be served in advance to, and any negotiation settlements prior to commencement of work in accordance with the 'Party Wall Act 1996'. (ARRANGED BY CONTRACTOR OR CLIENT)
6. All electrics to comply to IEE regulations.
7. All workmanship and materials to comply with the relevant British Standard Code of Practice, BBA certificate and manufacturers instructions.
8. Builder to investigate on site condition of existing party wall to provide adequate end bearing for new steelwork. Building inspector to approve on site.

A	-	-
	Date	Revisions

©copyright



Client
B3 HOMES LTD

Job Title

51 THE RIDGE WAY
SOUTH CROYDON
CR2 0LJ

Drawing Title

PROPOSED STREET SCENES

Scale
1:200 @A3

Date
APRIL 2020

Drawn by
H. RICHARDSON

Drg No.
4159 / 8

Rev.
-



- 1. Drawing are for Local Authority approval only.
- 2. Builder to check all dimensions on site.
- 3. Builder to measure all new steelwork, timber beams/joists and materials on site when ordering materials.
- 4. No responsibility is taken for checking legal ownership of site, covenants thereon and position of boundaries.
- 5. Appropriate party wall notice must be served in advance to, and any negotiation settlements prior to commencement of work in accordance with the 'Party Wall Act 1996'. (ARRANGED BY CONTRACTOR OR CLIENT)
- 6. All electrics to comply to IEE regulations.
- 7. All workmanship and materials to comply with the relevant British Standard Code of Practice, BBA certificate and manufacturers instructions.
- 8. Builder to investigate on site condition of existing party wall to provide adequate end bearing for new steelwork. Building inspector to approve on site.

A	-	-
	Date	Revisions

©copyright

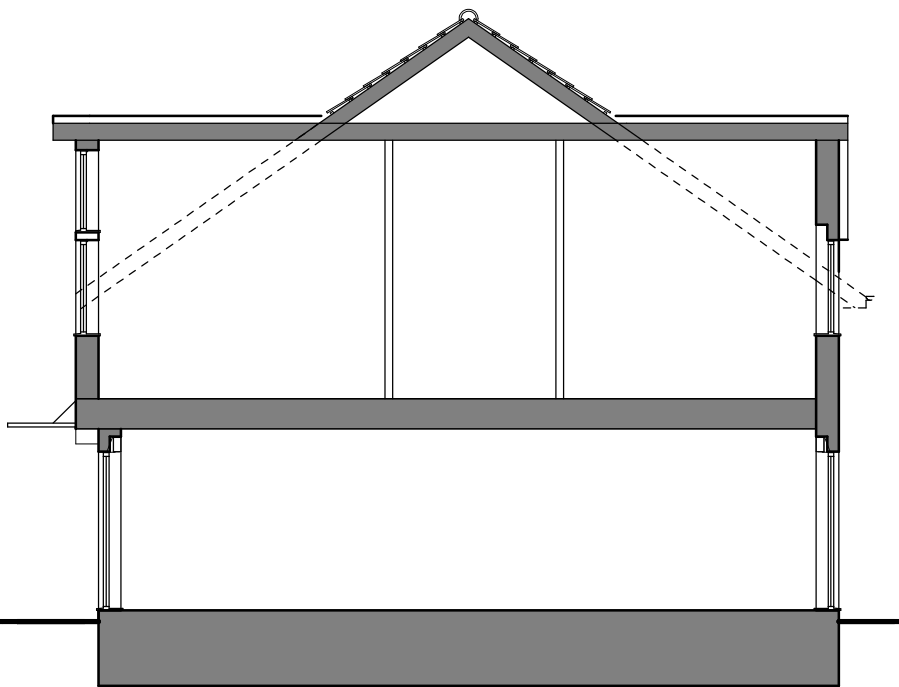
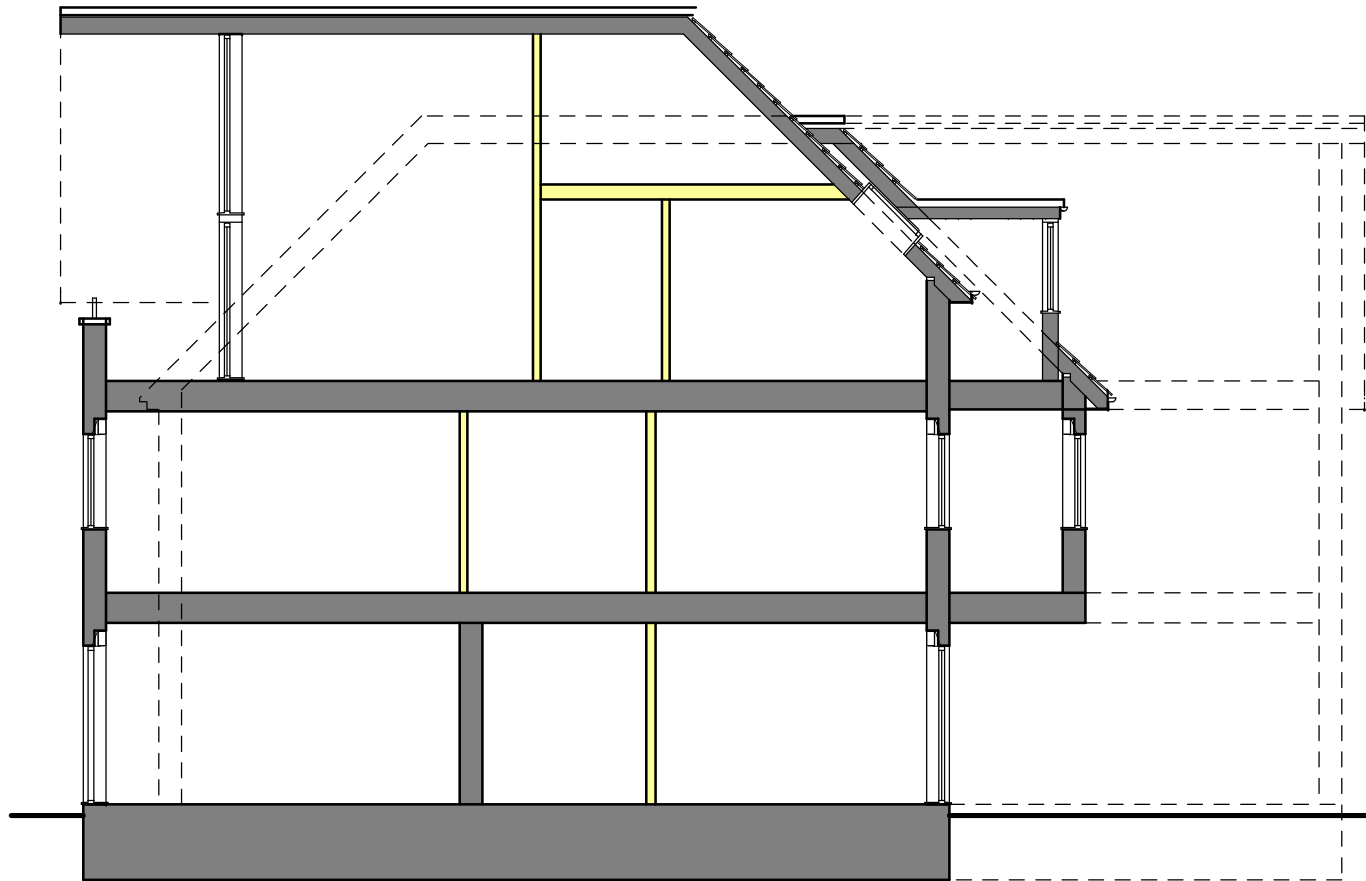

Client
B3 HOMES LTD

Job Title

51 THE RIDGE WAY
SOUTH CROYDON
CR2 0LJ

Drawing Title

PROPOSED SECTIONS

Scale
1:200 @A3

Date
APRIL 2020

Drawn by
H. RICHARDSON

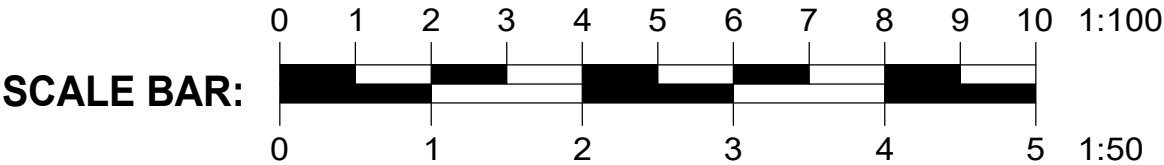

Drg No. 4159 / 8	Rev. -
---------------------	-----------