epat | Evangelisches Pflege- und Altersheim Thusis

Organigramm EPAT
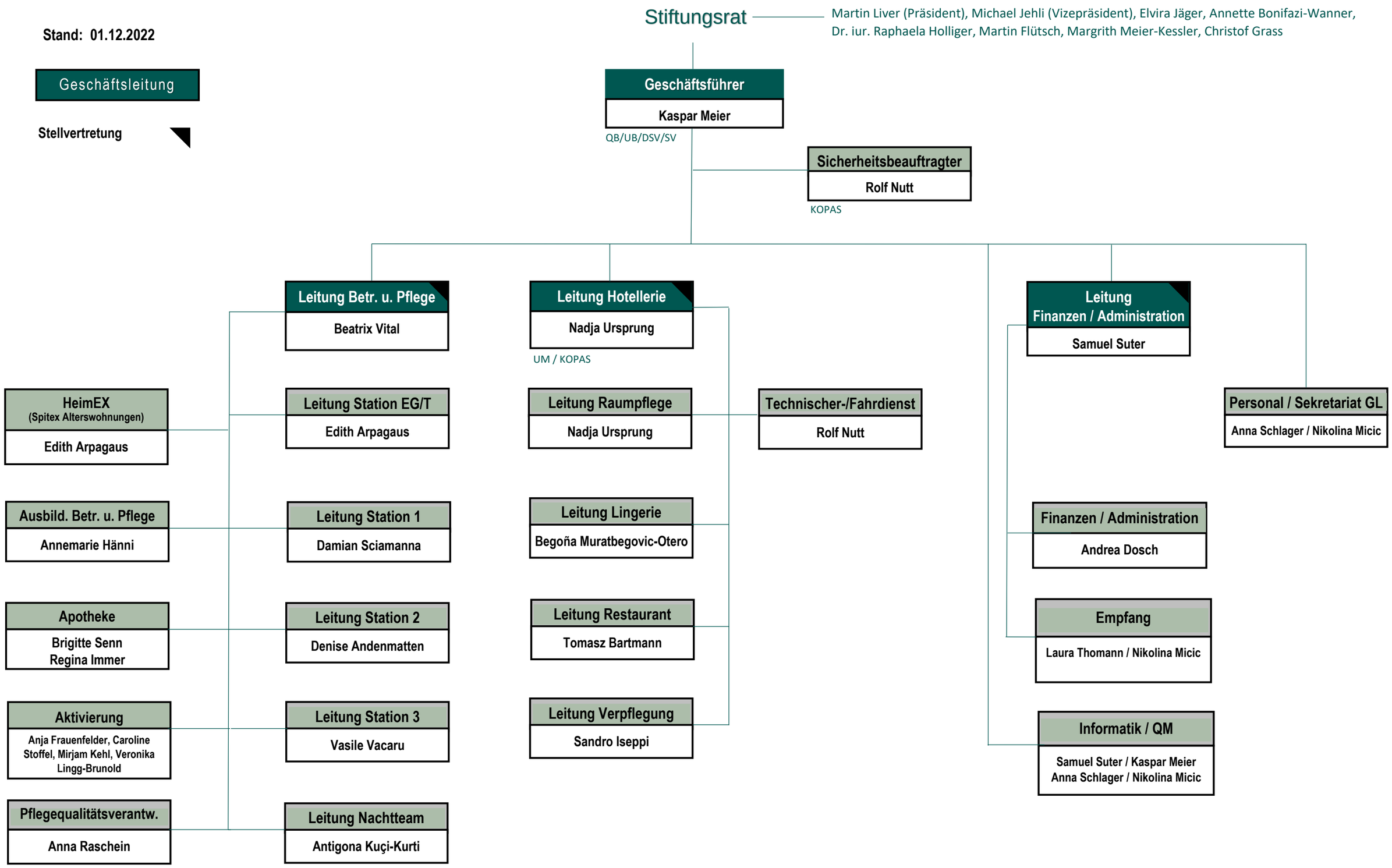
Stand: 01.12.2022