

Full-day package

- **Two breaks** selection of sweet & savory snacks
- **2-course-lunch menu** à la head chef
- **Drinks** water, soft drinks, coffee, tea

EUR 69,00 per person

- For the rental with booking of the conference package we charge an additional **room rental** in the amount of **EUR 150,00**. (valid up to 9 hours)
- The following **conference equipment** is included in the room rental: projector, flipchart, pin board, pens and paper, presentation kit



NEWBERLIN

HOTEL & RESTAURANT

Petersburger Straße 24 | 10249 Berlin
T +49 30 420 25 60 | F +49 30 420 25 699

info@hotel-newberlin.de
www.hotel-newberlin.de

Half-day package

- **One break** selection of sweet & savory snacks
- **2-course-lunch menu** à la head chef
- **Drinks** water, soft drinks, coffee, tea

EUR 59,00 per person

- For the rental with booking of the conference package we charge an additional **room rental** in the amount of **EUR 100,00**. (valid up to 5 hours)
- The following conference equipment is included in the **room rental**: projector, flipchart, pin board, pens and paper, presentation kit

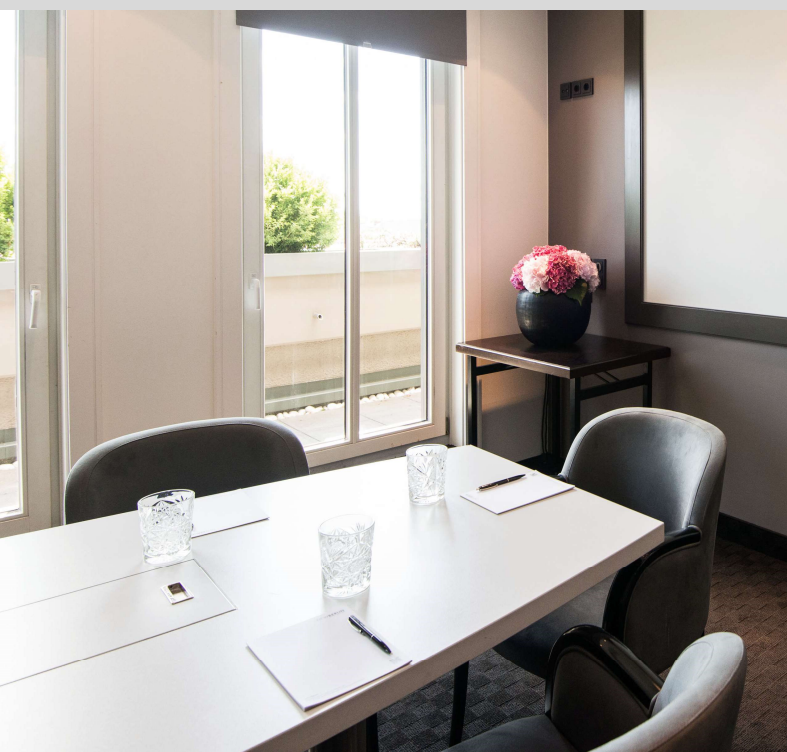

Air-conditioned meeting room
with natural light 28sqm

max. 8 persons

Boardroom style

Wi-Fi