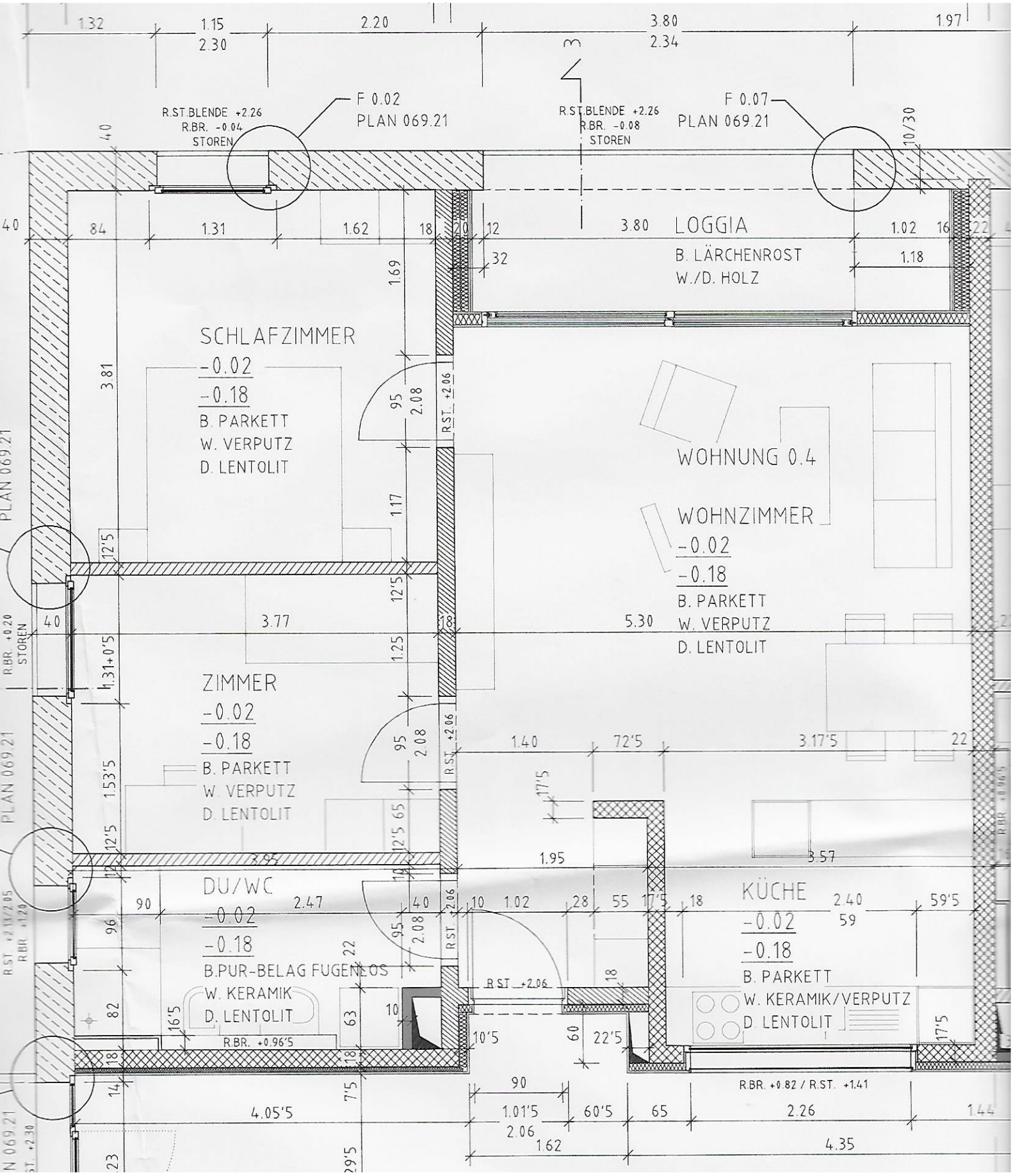Grundriss Wohnungen 0.4, 1.4, 2.4, 3.4