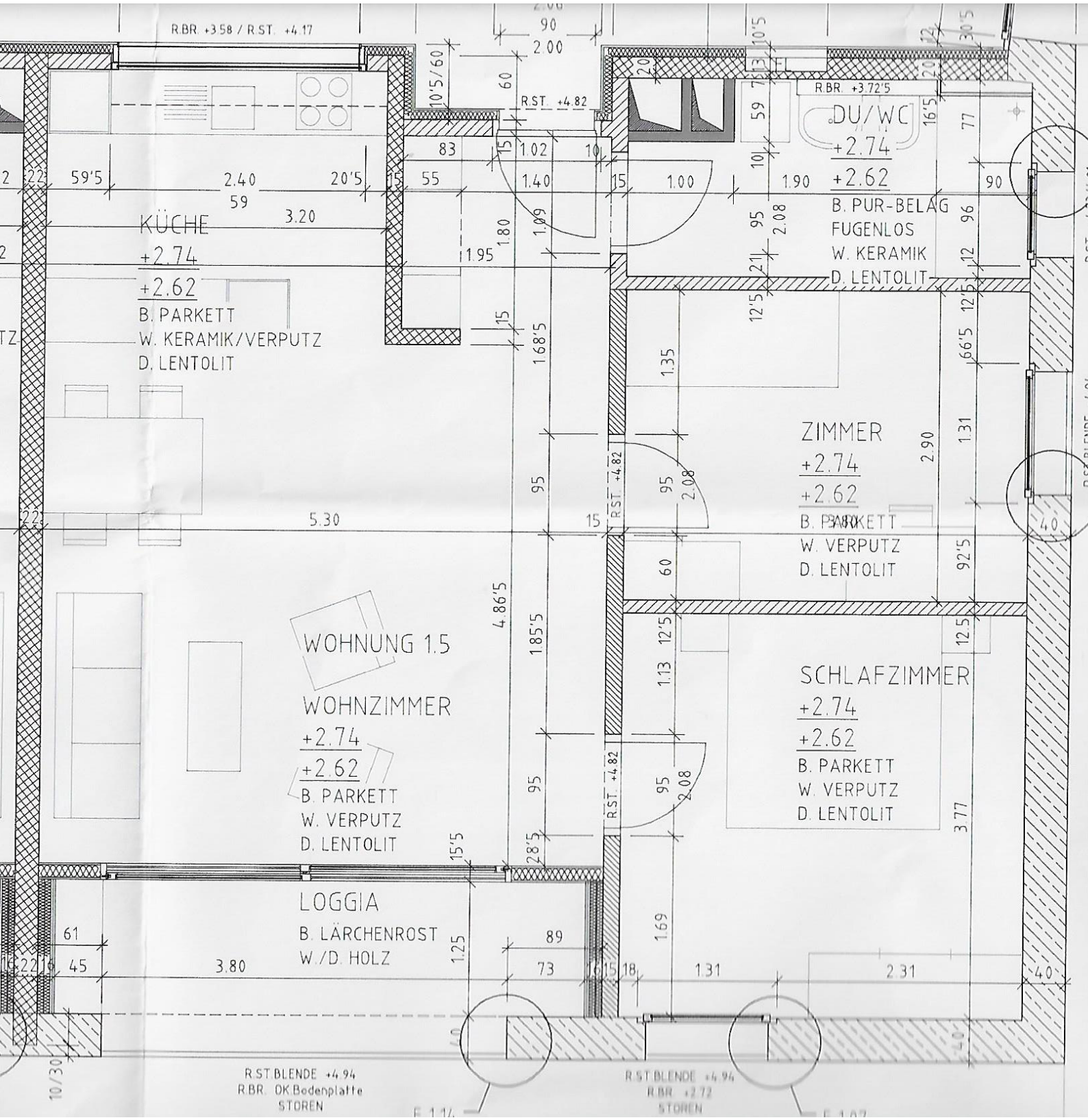# Grundriss Wohnungen 1.5, 2.5, 3.5