epat | Evangelisches Pflege- und Altersheim Thusis

Organigramm EPAT
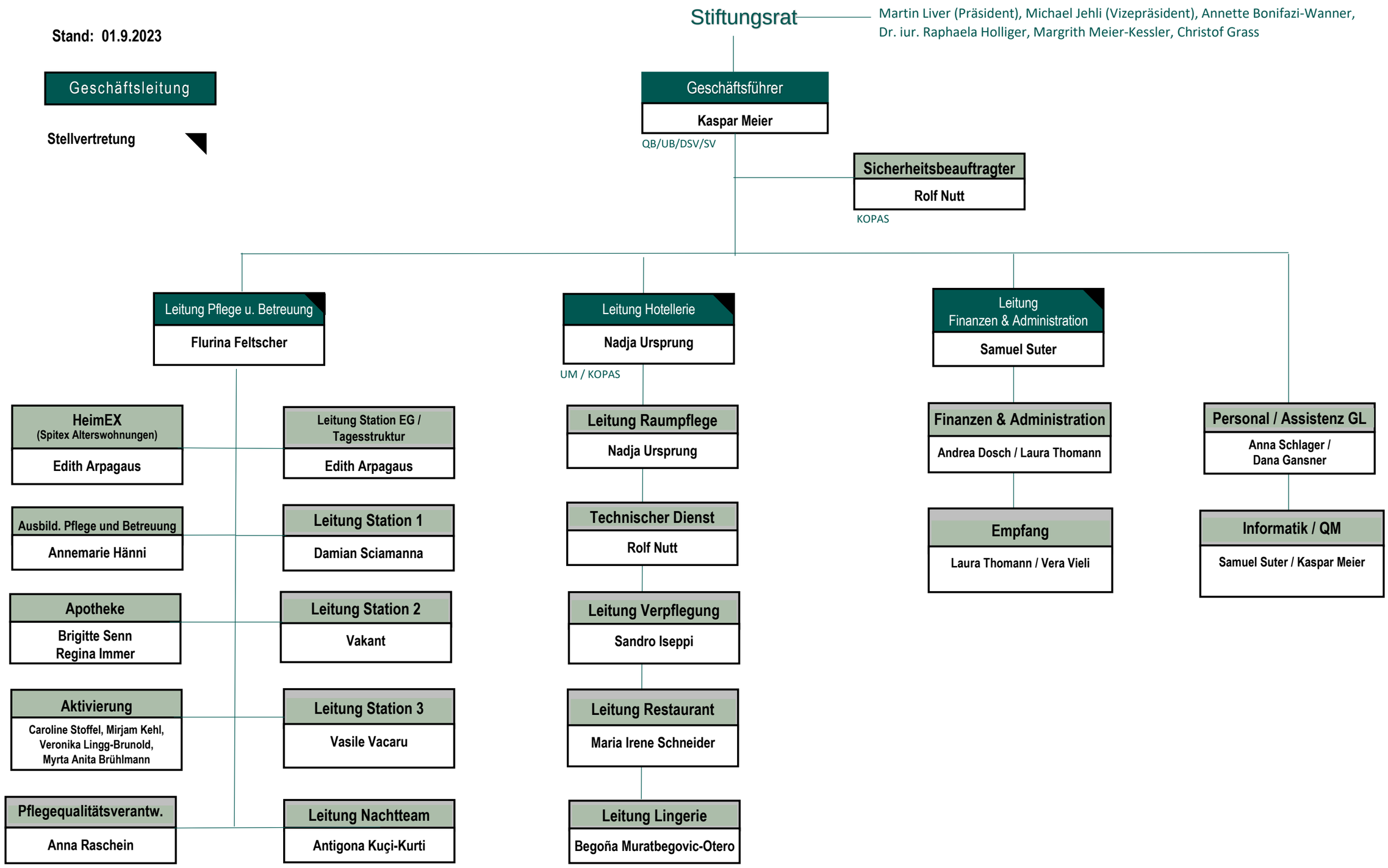
Stand: 01.9.2023